

Moab Studio Tour

think of it as an art treasure hunt!!
 we'll have signs by our houses and maybe a bike rack!!
 the blue line suggests good bike routes

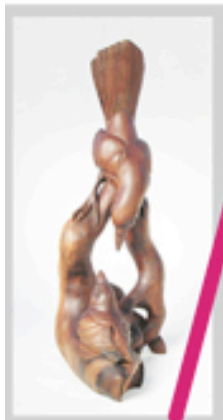

Nick Eason
698 West 400 North



Robin Straub
99 North 400 East



Phil Wagner
99 North 400 East



Jacci Weller
284 Tusher Street



JC's Pastel Posse
1010 Pear Tree Lane
7 Artists - ONE STOP



Bruce Hucko
668 Mountain View

Enjoy The Music!
 We'll be
 Waiting for YOU!

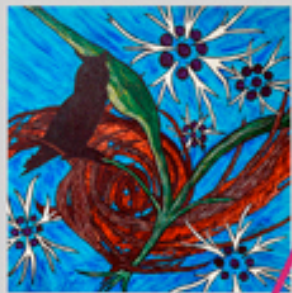

North Frank
1251 East Holyoak Lane



Jonathan Frank
1251 East Holyoak Lane



Bob Ridges
3059 Desert Road



Tim Morse
1010 Pear Tree Lane



Katy & Scott Anderson
(Triassic Industries)
2840 South Highway 191

South Moab

you can ride Spanish Valley Drive from Jon and North Frank's right on out to Bob Ridges'

